2014 Cyber Security Calendar

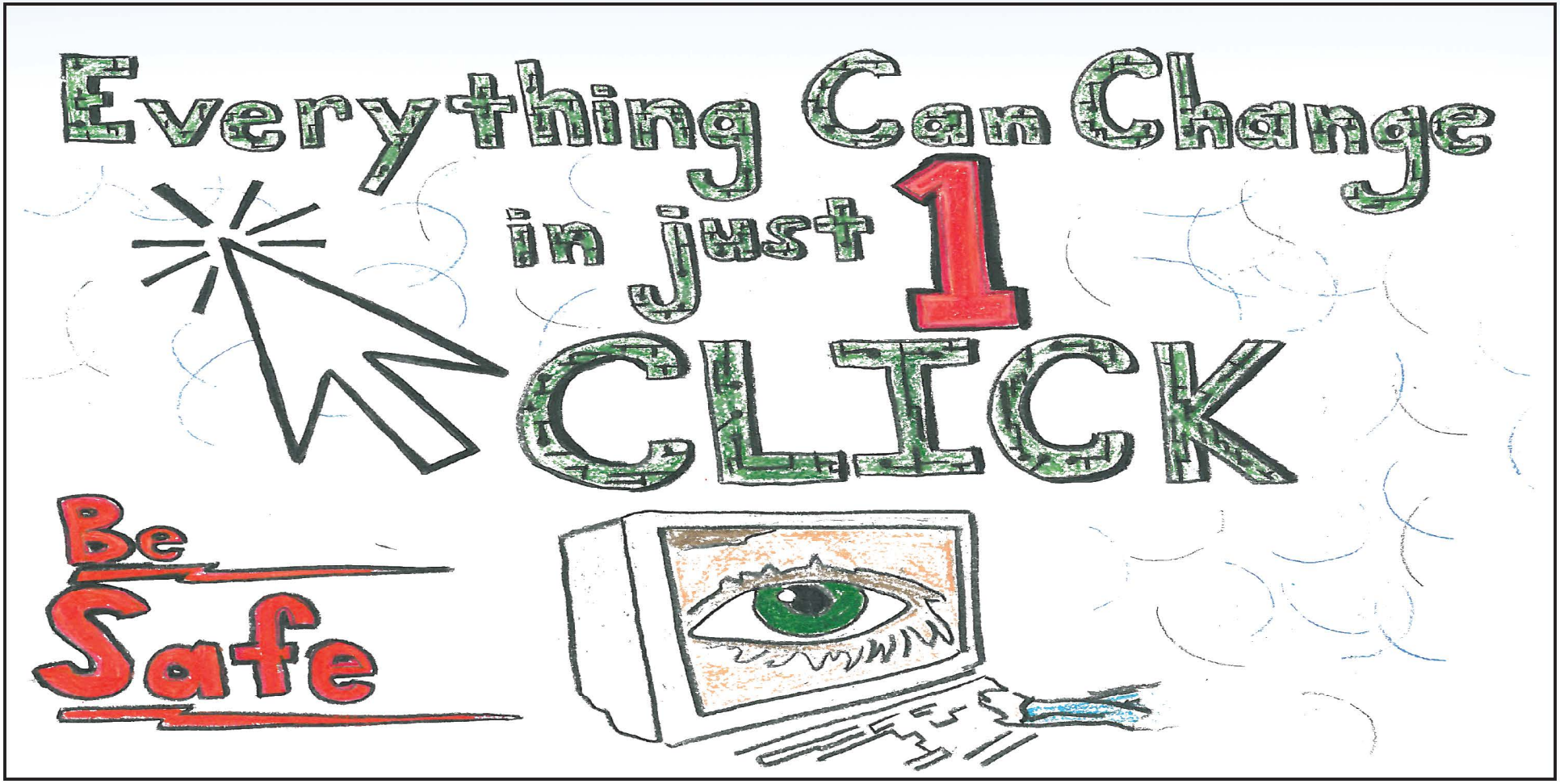

Ryan, Grade 12
State of Ohio

MS-ISAC

U.S. DEPARTMENT OF HOMELAND SECURITY

StaySafeOnline.org
Powered by National Cyber Security Alliance

NASCIO
Representing Chief Information Officers of the States

Consistent with the MS-ISAC's awareness mission, the MS-ISAC develops and delivers the Cyber Security Awareness Toolkit materials to all 50 States, the District of Columbia, various U.S. Territories, and many local governments across the nation. The purpose is to promote a consistent message about cyber security education and awareness and provide products for broad distribution. The goal is that through our materials, we will provide necessary information to improve everyone's cyber security posture.

This Cyber Security Calendar was developed as part of that effort.

Each year, the MS-ISAC conducts a children's cyber security poster contest to encourage students, parents and educators to participate in cyber security awareness. Each state is encouraged to conduct its own contest; the winning state submissions are entered into the national MS-ISAC contest, and those winners are included in this Cyber Security Calendar.

More information about the poster contest can be found at:
http://msisac.cisecurity.org/awareness/postercontest/

January 2014

S	M	T	W	T	F	S
			1	2	3	4
5	6	7	8	9	10	11
12	13	14	15	16	17	18
19	20	21	22	23	24	25
26	27	28	29	30	31	

February 2014

S	M	T	W	T	F	S
						1
2	3	4	5	6	7	8
9	10	11	12	13	14	15
16	17	18	19	20	21	22
23	24	25	26	27	28	

March 2014

S	M	T	W	T	F	S
						1
2	3	4	5	6	7	8
9	10	11	12	13	14	15
16	17	18	19	20	21	22
23	24	25	26	27	28	29
30	31					

April 2014

S	M	T	W	T	F	S
		1	2	3	4	5
6	7	8	9	10	11	12
13	14	15	16	17	18	19
20	21	22	23	24	25	26
27	28	29	30			

May 2014

S	M	T	W	T	F	S
				1	2	3
4	5	6	7	8	9	10
11	12	13	14	15	16	17
18	19	20	21	22	23	24
25	26	27	28	29	30	31

June 2014

S	M	T	W	T	F	S
1	2	3	4	5	6	7
8	9	10	11	12	13	14
15	16	17	18	19	20	21
22	23	24	25	26	27	28
29	30					

July 2014

S	M	T	W	T	F	S
		1	2	3	4	5
6	7	8	9	10	11	12
13	14	15	16	17	18	19
20	21	22	23	24	25	26
27	28	29	30	31		

August 2014

S	M	T	W	T	F	S
					1	2
3	4	5	6	7	8	9
10	11	12	13	14	15	16
17	18	19	20	21	22	23
24	25	26	27	28	29	30
31						

September 2014

S	M	T	W	T	F	S
	1	2	3	4	5	6
7	8	9	10	11	12	13
14	15	16	17	18	19	20
21	22	23	24	25	26	27
28	29	30				

October 2014

S	M	T	W	T	F	S
			1	2	3	4
5	6	7	8	9	10	11
12	13	14	15	16	17	18
19	20	21	22	23	24	25
26	27	28	29	30	31	

November 2014

S	M	T	W	T	F	S
						1
2	3	4	5	6	7	8
9	10	11	12	13	14	15
16	17	18	19	20	21	22
23	24	25	26	27	28	29
30						

December 2014

S	M	T	W	T	F	S
	1	2	3	4	5	6
7	8	9	10	11	12	13
14	15	16	17	18	19	20
21	22	23	24	25	26	27
28	29	30	31			

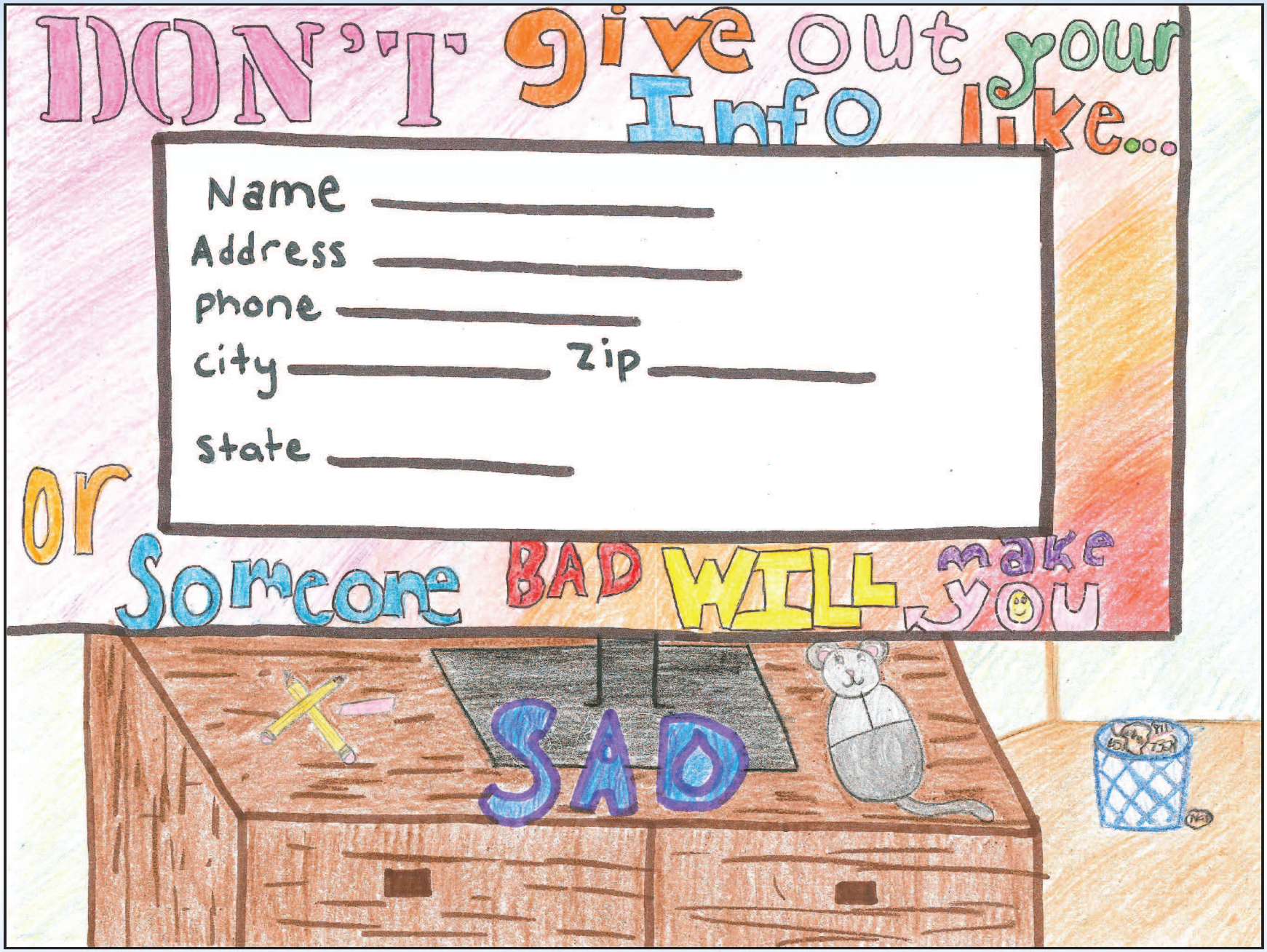

Madeline, Grade 5
State of Minnesota

STOP | THINK | CONNECT™

January 2014

(enero / janvier)

SUNDAY	MONDAY	TUESDAY	WEDNESDAY	THURSDAY	FRIDAY	SATURDAY
Cyber Security Is OUR Shared Responsibility Have a Safe Cyber New Year!						
			1 ** New Year's Day*	2	3 *Reminder: MS-ISAC Poster Contest Entries Due 3/3*	4
5	6	7	8	9 *Securely dispose of computers and other storage devices.*	10	11
12	13	14 *Reminder: Microsoft Patch Tuesday*	15	16	17 *Be sure to have a firewall installed and enabled on your computer.*	18
19	20 ** Martin Luther King Day*	21	22 *Secure your wi-fi network.*	23	24	25
26	27	28 *Be aware that public computers and public wireless access are not secure.*	29	30	31	

MS-ISAC

MULTI-STATE
Information Sharing & Analysis Center™

A DIVISION OF CENTER FOR INTERNET SECURITY

www.msisac.org

December 2013

S	M	T	W	Th	F	Sa
1	2	3	4	5	6	7
8	9	10	11	12	13	14
15	16	17	18	19	20	21
22	23	24	25	26	27	28
29	30	31				

February 2014

S	M	T	W	Th	F	Sa
						1
2	3	4	5	6	7	8
9	10	11	12	13	14	15
16	17	18	19	20	21	22
23	24	25	26	27	28	

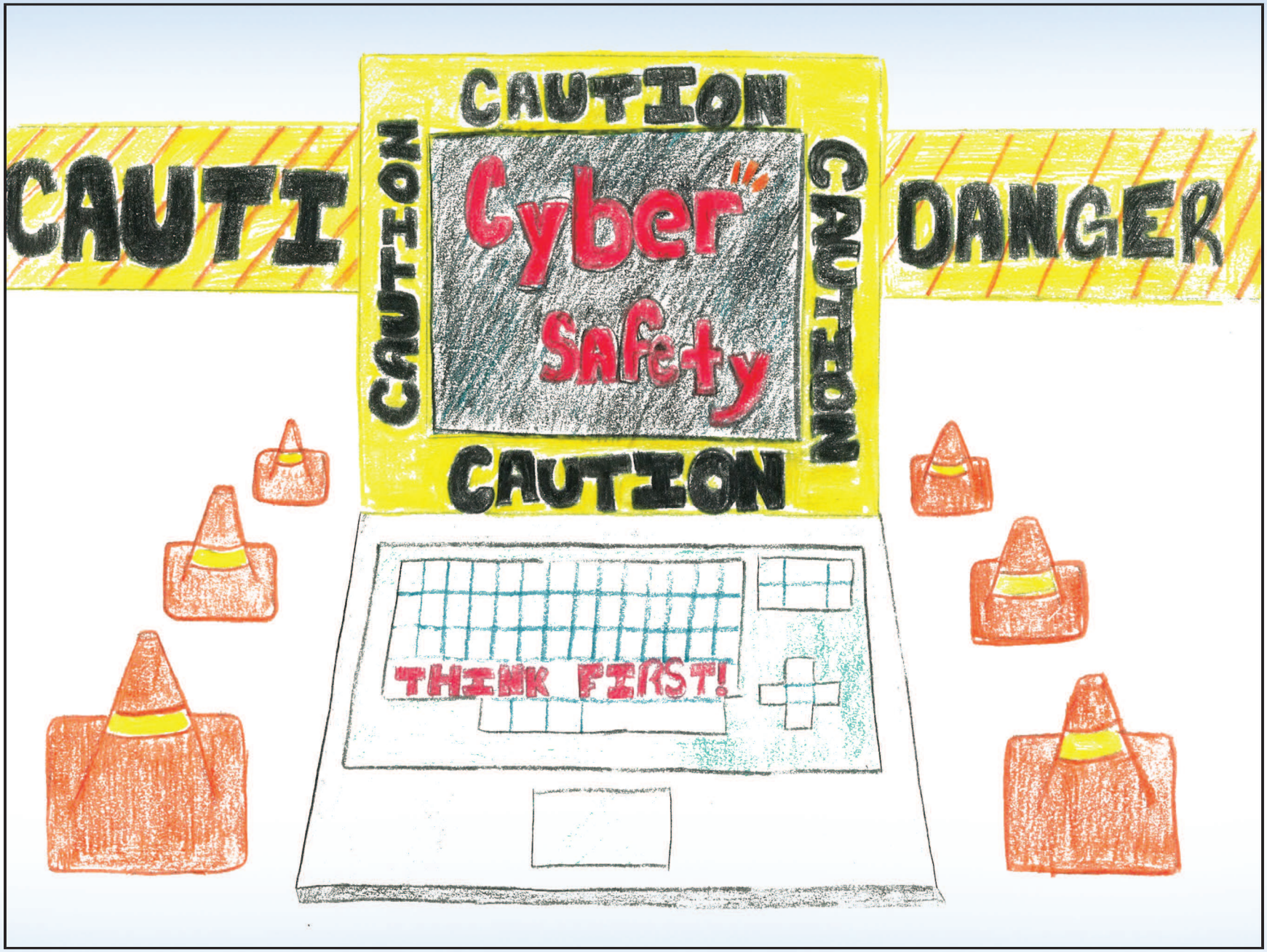

Nadia, Grade 10
State of New York

STOP | THINK | CONNECT™

February 2014

(febrero / février)

SUNDAY	MONDAY	TUESDAY	WEDNESDAY	THURSDAY	FRIDAY	SATURDAY
						1
2	3 *Reminder: MS-ISAC Poster Contest Entries Due 3/3*	4	5 *Learn how to use your smartphone securely.*	6	7	8
9	10	11 *Reminder: Microsoft Patch Tuesday*	12 ** Lincoln's Birthday*	13	14 *Not every valentine is filled with sweet words or candy. Don't fall for scammer's tricks.*	15
16	17 ** Presidents' Day*	18	19	20 *Make sure you have an up-to-date anti-virus and firewall installed.*	21	22
23	24	25 *Use strong passwords that are hard to guess.*	26	27	28	

MS-ISAC MULTI-STATE Information Sharing & Analysis Center™

A DIVISION OF CENTER FOR INTERNET SECURITY

www.msisac.org

January 2014

S	M	T	W	Th	F	Sa
			1	2	3	4
5	6	7	8	9	10	11
12	13	14	15	16	17	18
19	20	21	22	23	24	25
26	27	28	29	30	31	

March 2014

S	M	T	W	Th	F	Sa
						1
2	3	4	5	6	7	8
9	10	11	12	13	14	15
16	17	18	19	20	21	22
23	24	25	26	27	28	29
30	31					

Alexandra, Grade 7
State of Vermont

STOP | THINK | CONNECT™

March 2014

(marzo / mars)

SUNDAY	MONDAY	TUESDAY	WEDNESDAY	THURSDAY	FRIDAY	SATURDAY
						1
2	3 *Reminder: MS-ISAC Poster Contest Entries Due*	4	5	6 *Cyber criminals have programs that automate the ability to guess your passwords.*	7	8
9	10	11 *Reminder: Microsoft Patch Tuesday*	12	13	14 *Beware of tax related scams.*	15
16	17	18	19	20 *Spring into action. Remove unnecessary files or programs from your computer.*	21	22
23	24	25	26 *Never use a public computer, such as at hotels or libraries, to log into an account.*	27	28	29
30	31					

MS-ISAC

MULTI-STATE
Information Sharing & Analysis Center™

A DIVISION OF CENTER FOR INTERNET SECURITY

www.msisac.org

February 2014

S	M	T	W	Th	F	Sa
						1
2	3	4	5	6	7	8
9	10	11	12	13	14	15
16	17	18	19	20	21	22
23	24	25	26	27	28	

April 2014

S	M	T	W	Th	F	Sa
		1	2	3	4	5
6	7	8	9	10	11	12
13	14	15	16	17	18	19
20	21	22	23	24	25	26
27	28	29	30			

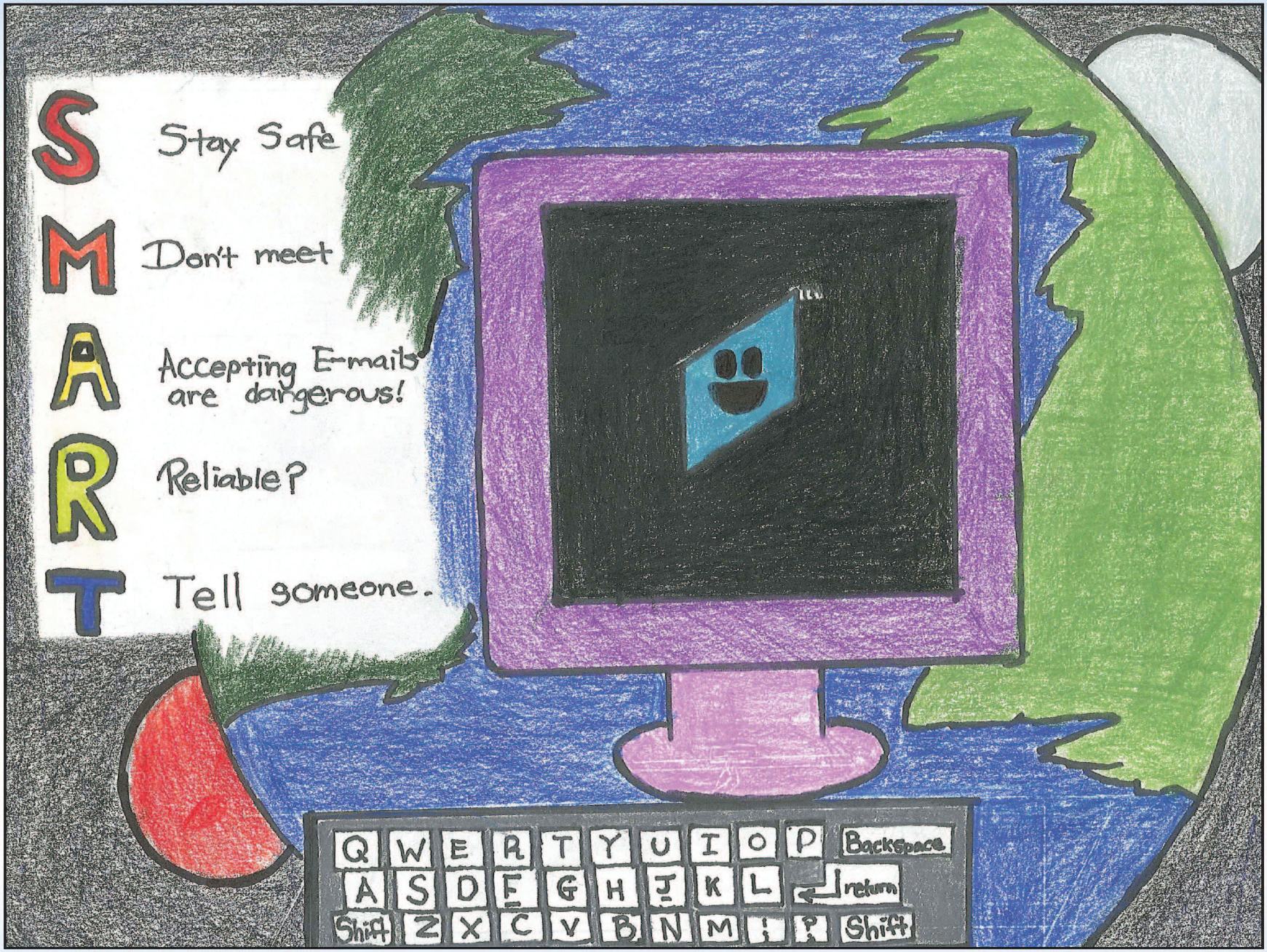

Edward, Grade 5
State of Michigan

STOP | THINK | CONNECT™

April 2014

(abril / avril)

SUNDAY	MONDAY	TUESDAY	WEDNESDAY	THURSDAY	FRIDAY	SATURDAY
		1 *Don't be fooled by emails that look too good to be true.*	2	3	4	5
6	7	8 *Reminder: Microsoft Patch Tuesday* *Reminder: Microsoft no longer supporting Windows XP*	9	10	11	12
13	14 *Don't reveal too much personal information online.*	15	16	17	18	19
20	21	22	23 *When submitting your sensitive information, look for the "lock" icon on the browser's status bar.*	24	25	26
27	28 *Be aware that public computers and public wireless access are not secure.*	29	30			

MS-ISAC MULTI-STATE Information Sharing & Analysis Center™

A DIVISION OF CENTER FOR INTERNET SECURITY

www.msisac.org

March 2014

S	M	T	W	Th	F	Sa
						1
2	3	4	5	6	7	8
9	10	11	12	13	14	15
16	17	18	19	20	21	22
23	24	25	26	27	28	29
30	31					

May 2014

S	M	T	W	Th	F	Sa
				1	2	3
4	5	6	7	8	9	10
11	12	13	14	15	16	17
18	19	20	21	22	23	24
25	26	27	28	29	30	31

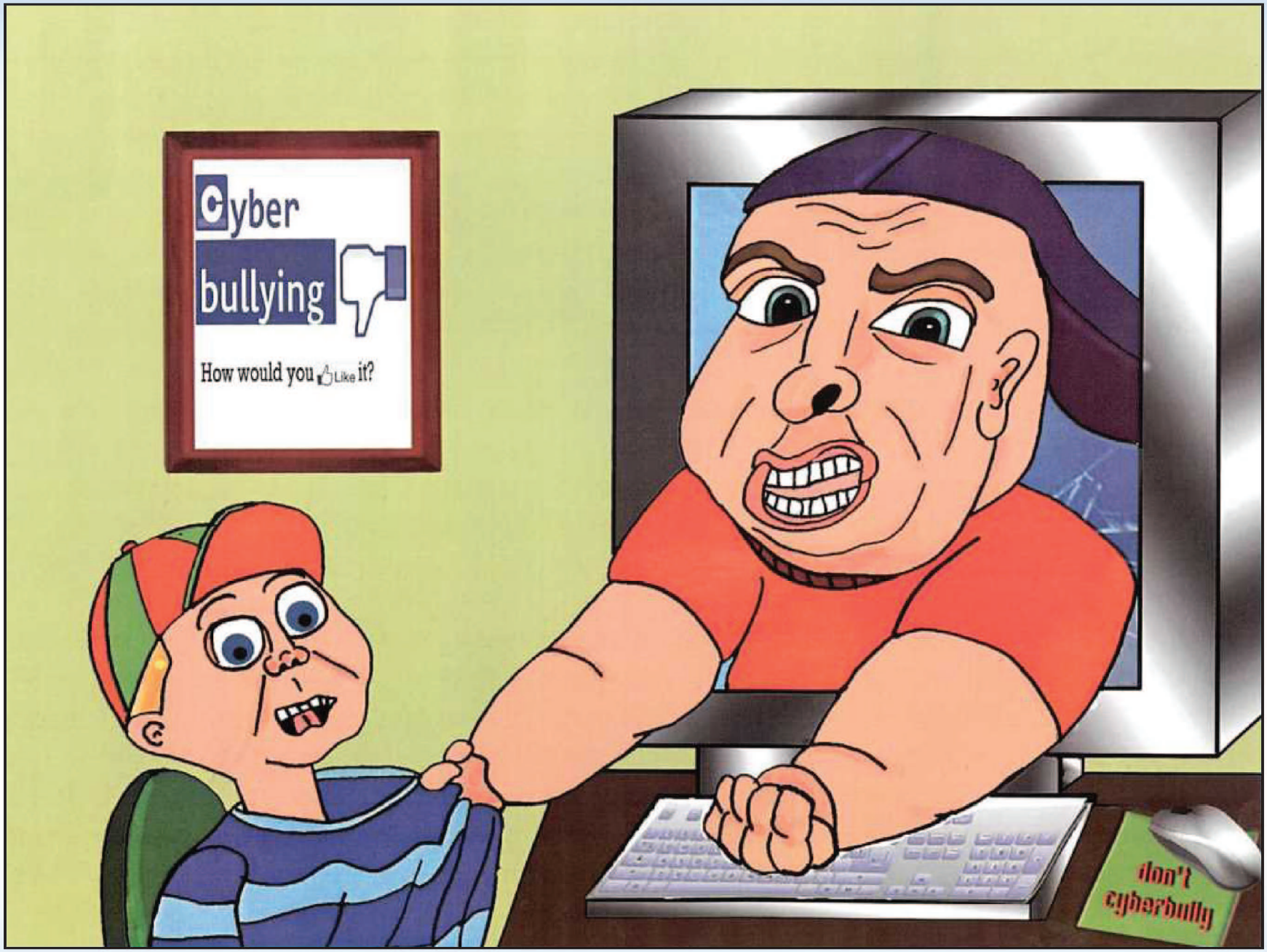

Madison, Grade 10
State of West Virginia

STOP | THINK | CONNECT™

May 2014

(mayo / mai)

SUNDAY	MONDAY	TUESDAY	WEDNESDAY	THURSDAY	FRIDAY	SATURDAY
Learn How to Protect Your Kids Online						
				1	2 *Supervise computer access for children and monitor the types of sites visited.*	3
4	5 *Keep your computer in a central and open location in your home.*	6	7	8	9	10
11	12	13 *Reminder: Microsoft Patch Tuesday*	14	15 *Teach children not to respond to cyberbullies.*	16	17
18	19	20	21 *Teach children not to post or share personal information online.*	22	23	24
25	26 ** Memorial Day*	27 *Use web filtering software that restricts access to inappropriate websites.*	28	29	30	31

MS-ISAC MULTI-STATE Information Sharing & Analysis Center™

A DIVISION OF CENTER FOR INTERNET SECURITY

www.msisac.org

April 2014

S	M	T	W	Th	F	Sa
		1	2	3	4	5
6	7	8	9	10	11	12
13	14	15	16	17	18	19
20	21	22	23	24	25	26
27	28	29	30			

June 2014

S	M	T	W	Th	F	Sa
1	2	3	4	5	6	7
8	9	10	11	12	13	14
15	16	17	18	19	20	21
22	23	24	25	26	27	28
29	30					

William, Grade 7
State of Michigan

STOP | THINK | CONNECT™

June 2014

(junio / juin)

SUNDAY	MONDAY	TUESDAY	WEDNESDAY	THURSDAY	FRIDAY	SATURDAY
Learn How to Stay Secure Online While Traveling						
1	2 *Update your laptop and smartphone operating systems and applications to the latest version.*	3	4	5	6	7
8	9	10 *Reminder: Microsoft Patch Tuesday*	11 *Make sure the firewall on your laptop is enabled.*	12	13	14
15	16	17	18	19 *Check that your anti-virus software is up-to-date and in good working order.*	20	21
22	23	24	25 *Enable automatic screenlock on your laptop and smartphone using a strong password.*	26	27	28
29	30 *Do not leave your computer or device unattended in the airport or hotel.*					

MS-ISAC

MULTI-STATE
Information Sharing & Analysis Center™

A DIVISION OF CENTER FOR INTERNET SECURITY

www.msisac.org

May 2014

S	M	T	W	Th	F	Sa
				1	2	3
4	5	6	7	8	9	10
11	12	13	14	15	16	17
18	19	20	21	22	23	24
25	26	27	28	29	30	31

July 2014

S	M	T	W	Th	F	Sa
		1	2	3	4	5
6	7	8	9	10	11	12
13	14	15	16	17	18	19
20	21	22	23	24	25	26
27	28	29	30	31		

Kyla, Grade 10
State of Ohio

STOP | THINK | CONNECT™

July 2014

(julio / juillet)

SUNDAY	MONDAY	TUESDAY	WEDNESDAY	THURSDAY	FRIDAY	SATURDAY
		1	2	3	4 ** Independence Day*	5
6	7	8 *Reminder: Microsoft Patch Tuesday*	9 *Do not e-mail sensitive data. Beware of emails requesting personal information.*	10	11	12
13	14	15 *Only download music and videos from legitimate sites and services.*	16	17	18	19
20	21	22	23	24	25 *Do not click on links. Instead, copy the URL from the email and paste it into your browser.*	26
27	28 *Use good cyber ethics when you are on the Internet.*	29	30	31		

MS-ISAC

MULTI-STATE
Information Sharing & Analysis Center™

A DIVISION OF CENTER FOR INTERNET SECURITY

www.msisac.org

June 2014

S	M	T	W	Th	F	Sa
1	2	3	4	5	6	7
8	9	10	11	12	13	14
15	16	17	18	19	20	21
22	23	24	25	26	27	28
29	30					

August 2014

S	M	T	W	Th	F	Sa
					1	2
3	4	5	6	7	8	9
10	11	12	13	14	15	16
17	18	19	20	21	22	23
24	25	26	27	28	29	30
31						

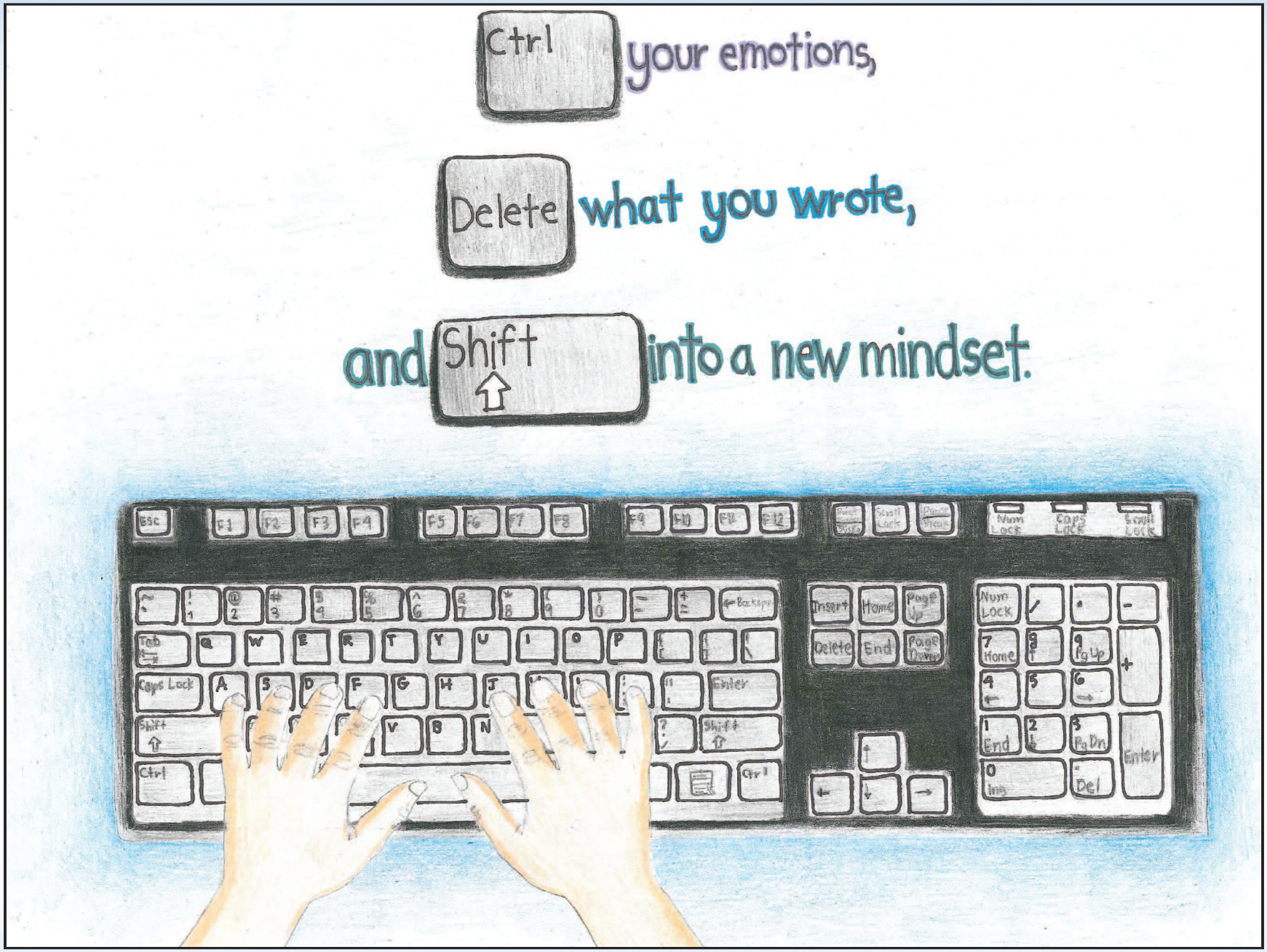

Amy, Grade 8
State of Minnesota

STOP | THINK | CONNECT™

August 2014

(agosto / août)

SUNDAY	MONDAY	TUESDAY	WEDNESDAY	THURSDAY	FRIDAY	SATURDAY
					1	2
3	4 *Be cautious of attachments and only open those that you were expecting.*	5	6	7	8	9
10	11	12 *Reminder: Microsoft Patch Tuesday*	13 *Back to school time: make sure your childs computer and devices are updated with security software*	14	15	16
17	18	19	20	21 *Enable automatic update features on your system.*	22	23
24 31	25	26 *Make sure kids feel safe reporting bad behavior to a trusted adult.*	27	28	29	30

MS-ISAC

MULTI-STATE
Information Sharing & Analysis Center™

A DIVISION OF CENTER FOR INTERNET SECURITY

www.msisac.org

July 2014

S	M	T	W	Th	F	Sa
		1	2	3	4	5
6	7	8	9	10	11	12
13	14	15	16	17	18	19
20	21	22	23	24	25	26
27	28	29	30	31		

September 2014

S	M	T	W	Th	F	Sa
	1	2	3	4	5	6
7	8	9	10	11	12	13
14	15	16	17	18	19	20
21	22	23	24	25	26	27
28	29	30				

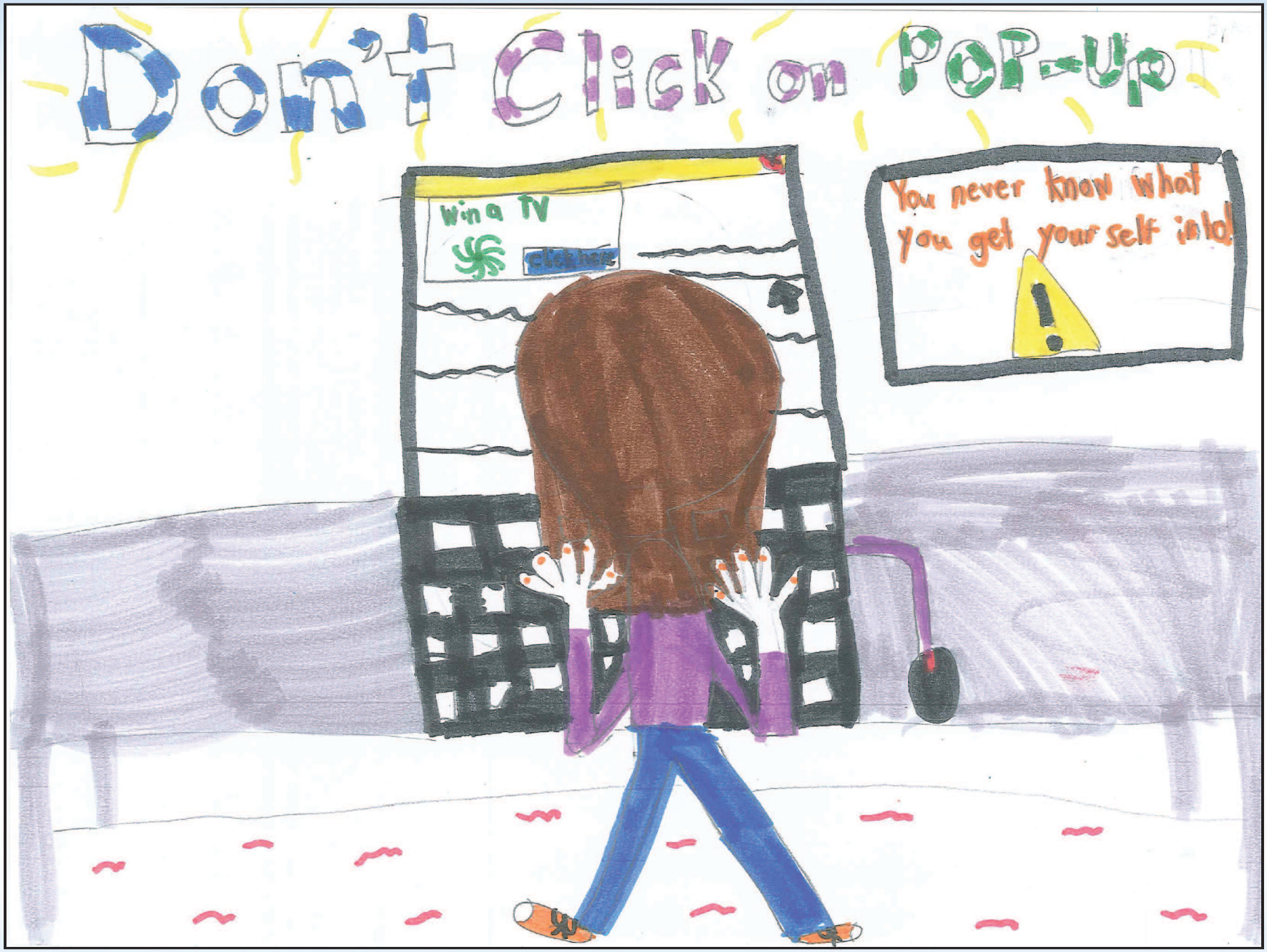

Ashley, Grade 3
State of Indiana

STOP | THINK | CONNECT™

September 2014

(septiembre / septembre)

SUNDAY	MONDAY	TUESDAY	WEDNESDAY	THURSDAY	FRIDAY	SATURDAY
	1 ** Labor Day*	2 *Don't fall for phishing scams.*	3	4	5	6
7	8	9 *Reminder: Microsoft Patch Tuesday*	10	11 *Be careful when using P2P file sharing. Trojans can hide within file-sharing programs.*	12	13
14	15 *Think before you click.*	16	17	18	19	20
21	22	23	24	25	26 *Scan your computer for viruses periodically.*	27
28	29	30 *Configure your instant messaging application correctly.*				

MS-ISAC MULTI-STATE Information Sharing & Analysis Center™

A DIVISION OF CENTER FOR INTERNET SECURITY

www.msisac.org

August 2014

S	M	T	W	Th	F	Sa
					1	2
3	4	5	6	7	8	9
10	11	12	13	14	15	16
17	18	19	20	21	22	23
24	25	26	27	28	29	30
31						

October 2014

S	M	T	W	Th	F	Sa
			1	2	3	4
5	6	7	8	9	10	11
12	13	14	15	16	17	18
19	20	21	22	23	24	25
26	27	28	29	30	31	

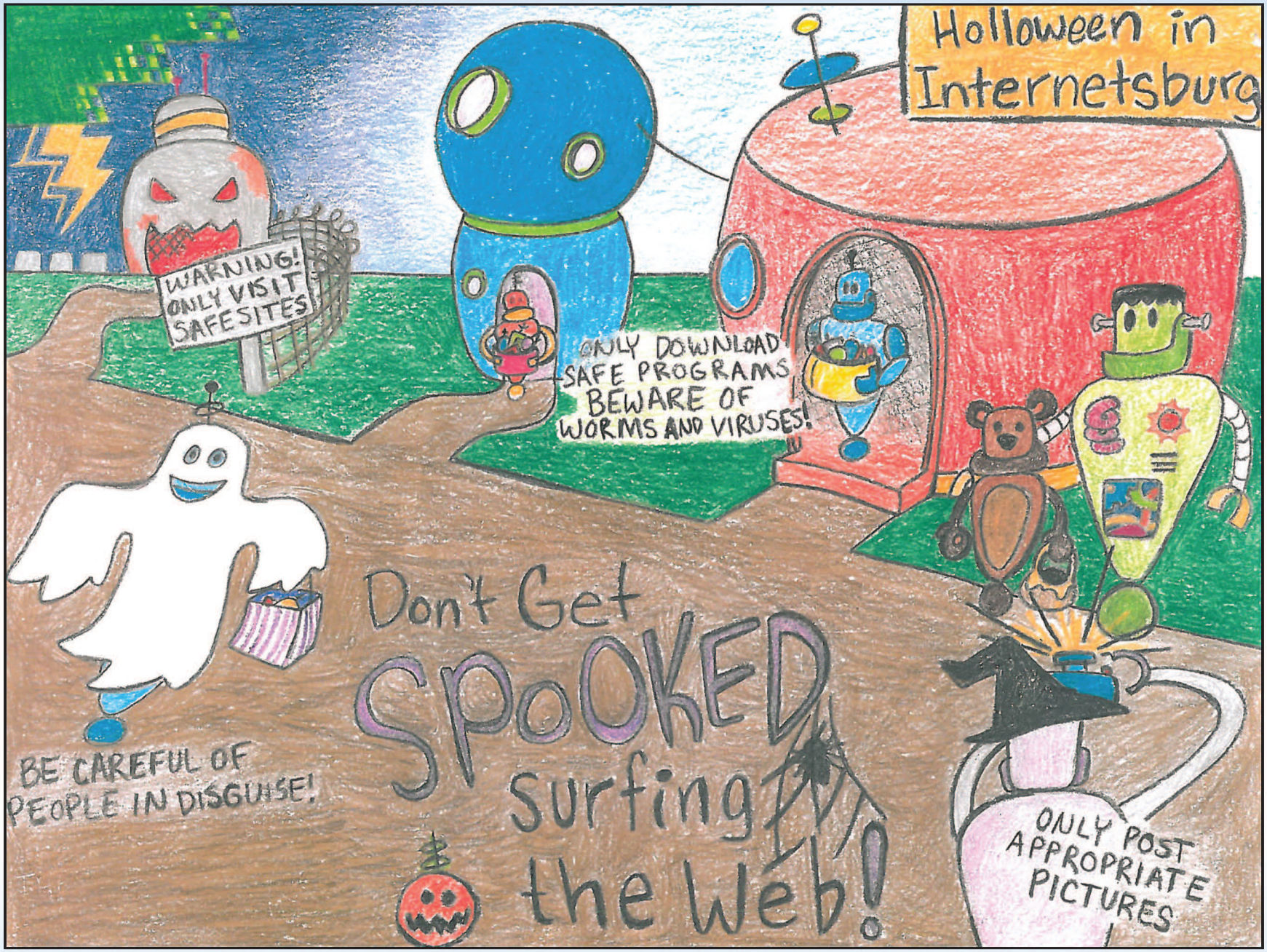

Daniel, Grade 12
State of Ohio

STOP | THINK | CONNECT™

October 2014

(octubre / octobre)

SUNDAY	MONDAY	TUESDAY	WEDNESDAY	THURSDAY	FRIDAY	SATURDAY
October is Cyber Security Awareness Month Cyber Security Is Our Shared Responsibility						
			1	2 *Never send any private information via email.*	3	4
5	6	7 *If you plan to order from an online store, be sure that the website uses secure technology.*	8	9	10	11
12	13	14 *Reminder: Microsoft Patch Tuesday*	15 *You can create a smart password by using capital letters, numbers, and special characters.*	16	17	18
19	20 *Shred confidential information when disposing.*	21	22	23	24	25
26	27	28	29	30	31 *Don't be tricked into giving out personal information.*	

MS-ISAC
MULTI-STATE Information Sharing & Analysis Center™
A DIVISION OF CENTER FOR INTERNET SECURITY
www.msisac.org

September 2014

S	M	T	W	Th	F	Sa
	1	2	3	4	5	6
7	8	9	10	11	12	13
14	15	16	17	18	19	20
21	22	23	24	25	26	27
28	29	30				

November 2014

S	M	T	W	Th	F	Sa
						1
2	3	4	5	6	7	8
9	10	11	12	13	14	15
16	17	18	19	20	21	22
23	24	25	26	27	28	29
30						

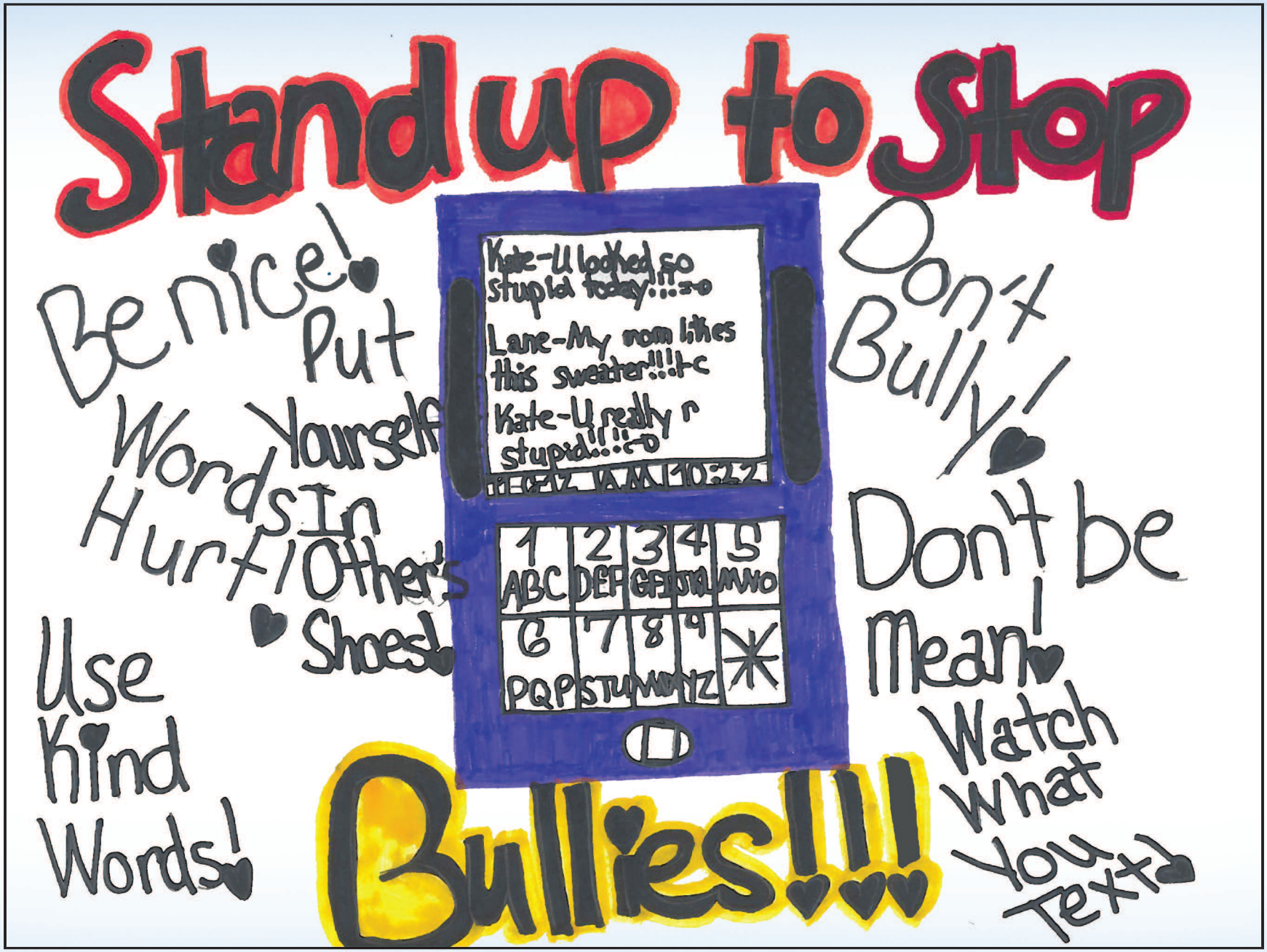

Makayla, Grade 5
State of Mississippi

STOP | THINK | CONNECT™

November 2014

(noviembre / novembre)

SUNDAY	MONDAY	TUESDAY	WEDNESDAY	THURSDAY	FRIDAY	SATURDAY
						1
2	3	4	5	6 *Always read a website's privacy policy before giving any personal information.*	7	8
9	10 *Know who you are talking to online.*	11 ** Veterans Day* *Reminder: Microsoft Patch Tuesday*	12	13	14	15
16	17	18	19 *Tell your child not to share passwords with anyone but you.*	20	21	22
23 30	24	25	26	27 ** Thanksgiving*	28 *Look for "https" in the URL when shopping online.*	29

MS-ISAC

MULTI-STATE
Information Sharing & Analysis Center™

A DIVISION OF CENTER FOR INTERNET SECURITY

www.msisac.org

October 2014

S	M	T	W	Th	F	Sa
			1	2	3	4
5	6	7	8	9	10	11
12	13	14	15	16	17	18
19	20	21	22	23	24	25
26	27	28	29	30	31	

December 2014

S	M	T	W	Th	F	Sa
	1	2	3	4	5	6
7	8	9	10	11	12	13
14	15	16	17	18	19	20
21	22	23	24	25	26	27
28	29	30	31			

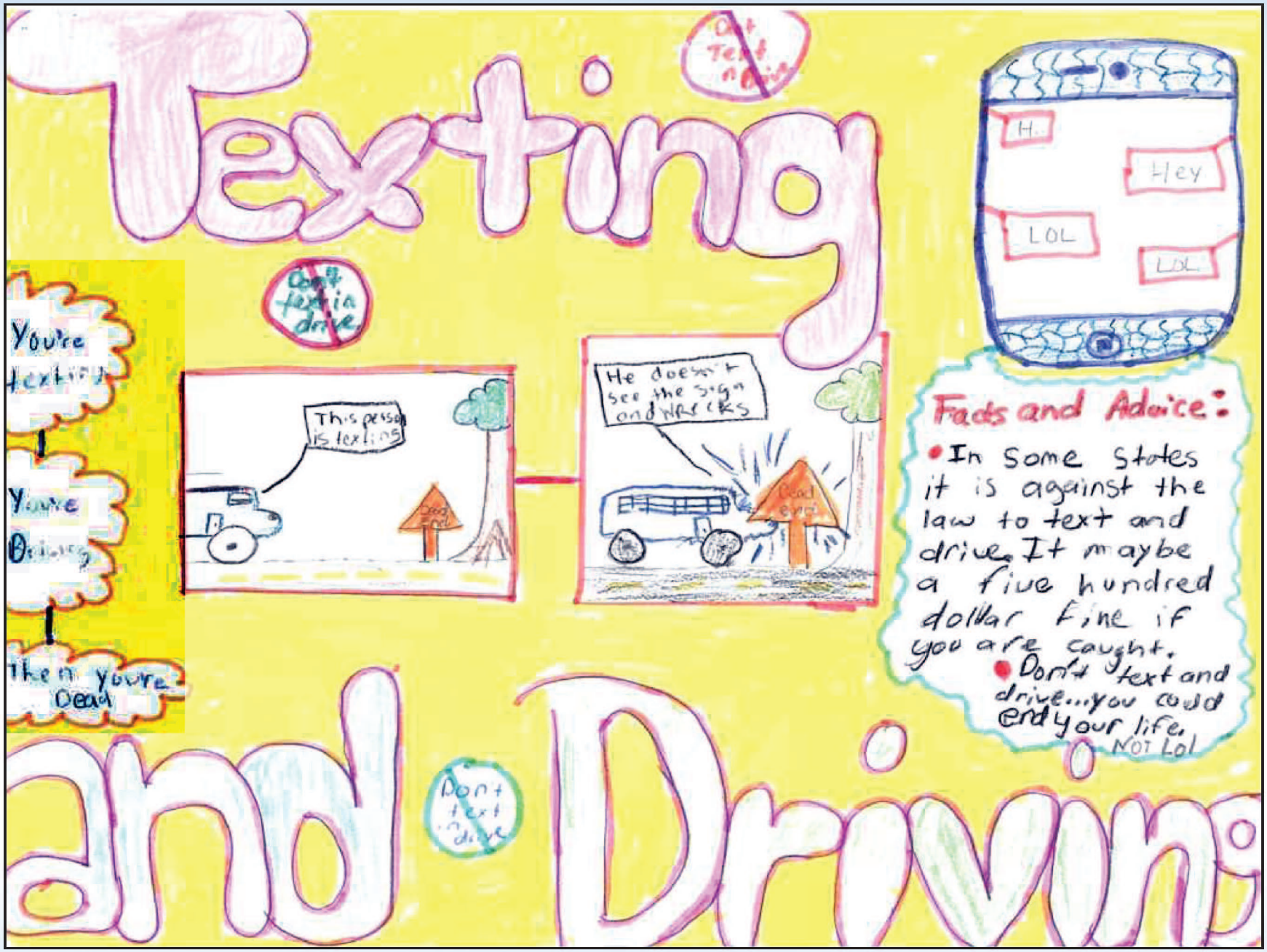

Dena, Grade 6
State of West Virginia

STOP | THINK | CONNECT™

December 2014

(diciembre / décembre)

SUNDAY	MONDAY	TUESDAY	WEDNESDAY	THURSDAY	FRIDAY	SATURDAY
	1 *Cyber Monday: Be cautious when shopping online.*	2	3	4	5	6
7	8	9 *Reminder: Microsoft Patch Tuesday*	10 *Do not use public computers or public wireless to conduct transactions.*	11	12	13
14	15	16 *Establish limits for which online sites children may visit and for how long.*	17	18	19	20
21	22	23	24	25 ** Christmas Day*	26 *Use strong passwords on computers and devices.*	27
28	29 *Pre-approve the pictures and videos your child posts online.*	30	31 ** New Year's Eve*			

MS-ISAC MULTI-STATE Information Sharing & Analysis Center™

A DIVISION OF CENTER FOR INTERNET SECURITY

www.msisac.org

November 2014

S	M	T	W	Th	F	Sa
						1
2	3	4	5	6	7	8
9	10	11	12	13	14	15
16	17	18	19	20	21	22
23	24	25	26	27	28	29
30						

January 2015

S	M	T	W	Th	F	Sa
				1	2	3
4	5	6	7	8	9	10
11	12	13	14	15	16	17
18	19	20	21	22	23	24
25	26	27	28	29	30	31

MS-ISAC

MULTI-STATE Information Sharing & Analysis Center™

A DIVISION OF CENTER FOR INTERNET SECURITY

The mission of the MS-ISAC is to provide a common mechanism for raising the level of cyber security readiness and response in each state/U.S. territory and with local governments. The MS-ISAC provides a central resource for gathering information on cyber threats to critical infrastructure and providing two-way sharing of information between and among its members in order to protect, detect, respond and recover from cyber attacks and compromises.

****

MS-ISAC State and Local Government Members
As of July 15, 2013

- **State of Alabama**
- Auburn University
- Limestone County
- City of Montgomery

- **State of Alaska**
- City and Borough of Juneau

- **State of Arizona**
- University of Arizona
- Lake Havasu City
- City of Goodyear
- City of Tempe
- Mohave County
- City of Glendale
- City of Mesa
- City of Tucson
- City of Phoenix
- Maricopa County

- **State of Arkansas**
- City of Little Rock

- **State of California**
- San Francisco State University
- San Jose International Airport
- City of Del Mar
- City of Rancho Mirage
- City of Poway
- City of Diamond Bar
- City of South San Francisco
- City of Redondo Beach
- City of Alameda (Municipal Power)
- City of Mission Viejo
- Napa County
- City of Escondido
- City of Ontario
- City of Glendale
- Marin County
- City of Oakland
- Monterey County
- Tulare County
- City of Sacramento
- City of Fresno
- City and County of San Francisco
- County of Ventura
- City of San Diego
- County of Sacramento
- San Bernardino County Sheriff's Department
- Riverside County
- San Diego County
- Orange County
- City of Los Angeles
- Port of Los Angeles
- Los Angeles World Airports
- South Tahoe Public Utility District
- San Diego Law Enforcement Coordination Center
- San Diego County Water Authority
- San Francisco International Airport
- Los Angeles Unified School District

- **State of Colorado**
- Kit Carson County
- City of Greenwood Village
- City of Fountain
- City of Englewood
- Eagle County
- Garfield County
- City of Fort Collins
- Mesa County
- Douglas County
- Larimer County
- City of Aurora
- Adams County
- Arapahoe County
- El Paso County
- City and County of Denver

- **State of Connecticut**
- Town of Branford
- Town of Newington
- City of Hartford
- City of Bridgeport

- **State of Delaware**
- University of Delaware
- City of Newark
- City of Dover
- City of Wilmington

- **District of Columbia**
- Washington Metropolitan Area Transit Association
- Metropolitan Washington Airport Authority

- **State of Florida**
- University of Central Florida
- Greater Orlando Aviation Authority
- City of Mount Dora
- City of Stuart
- City of Cocoa
- City of Winter Park
- City of Leesburg
- City of North Lauderdale
- City of Sarasota
- City of Pensacola
- City of North Port
- City of Tamarac
- City of Largo
- City of Deltona
- City of Miami Beach
- City of West Palm Beach
- Martin County
- Charlotte County
- City of Tallahassee
- City of Orlando
- City of St. Petersburg
- Alachua County
- Osceola County
- Lake County Clerk of Courts
- Collier County
- City of Tampa
- Brevard County
- Lee County
- Hillsborough County
- Palm Beach County
- Miami-Dade County
- Hillsborough County Aviation Authority
- Lee County Port Authority
- Miami-Dade International Airport (County Aviation Department)

- **State of Georgia**
- Lake City
- City of Rome
- Rockdale County
- Paulding County
- Chatham County
- City of Atlanta
- Cobb County
- DeKalb County
- Gwinnet County
- Fulton County

- **State of Hawaii**
- County of Maui
- City and County of Honolulu

- **State of Idaho**
- City of Sandpoint
- City of Jerome
- Latah County
- City of Idaho Falls
- Canyon County
- City of Boise
- Ada County

- **State of Illinois**
- Moraine Valley Community College
- City of Wheaton
- City of Peoria
- City of Springfield
- Madison County
- County of Dupage
- City of Chicago
- Cook County

- **State of Indiana**
- City of Indianapolis and Marion County

- **State of Iowa**
- Worth County
- Jasper County
- City of Ames
- Johnson County
- City of Des Moines

- **State of Kansas**
- Cloud County
- City of Hays
- Ford County
- City of Lawrence
- Douglas County
- City of Topeka
- City of Overland Park
- Shawnee County
- Sedgwick County
- Johnson County

- **Commonwealth of Kentucky**
- City of Frankfort
- City of Louisville and Jefferson County

- **State of Louisiana**
- City of Baton Rouge

- **State of Maine**
- City of Augusta
- City of Portland

- **State of Maryland**
- City of Greenbelt
- City of Annapolis
- City of Bowie
- Calvert County
- City of Baltimore
- Prince George's County

- **Commonwealth of Massachusetts**
- City of Springfield
- City of Boston

- **State of Michigan**
- London Township
- City of Marquette
- City of Auburn Hills
- City of Oak Park
- Hillsdale County
- Isabella County
- City of Rochester Hills
- Bay County
- Allegan County
- City of Lansing
- Washtenaw County
- Oakland County

- **State of Michigan (Cont.)**
- Wayne County
- Wayne County Airport Authority

- **State of Minnesota**
- Lake County
- Freeborn County
- Steele County
- Washington County
- City of St. Paul
- City of Minneapolis
- Hennepin County

- **State of Mississippi**
- City of Jackson

- **State of Missouri**
- Missouri Southern State University
- City of Mexico
- City of Jefferson City
- City of St. Joseph
- City of Columbia
- City of Independence
- Clay County
- City of St. Louis
- Kansas City

- **State of Montana**
- Carbon County
- Ravalli County
- Lewis and Clark County
- Flathead County
- Yellowstone County

- **State of Nebraska**
- University of Nebraska at Omaha
- Buffalo County
- City of Lincoln
- City of Omaha
- Douglas-Omaha Technology Commission
- Douglas County Board of Commissioners

- **State of Nevada**
- Carson City
- City of Henderson
- Washoe County
- City of Las Vegas
- Clark County

- **State of New Hampshire**
- Town of Stratham
- City of Dover
- City of Concord
- Cheshire County
- City of Nashua
- Monadnock Regional School District

- **State of New Jersey**
- The College of New Jersey
- Ramapo College
- Rutgers University
- Delaware River Port
- Little Falls Police Department
- Township of Jefferson
- Borough of Princeton
- City of Atlantic City
- Township of North Brunswick
- Township of Franklin
- City of Trenton
- Mercer County
- Passaic County
- Monmouth County
- Hudson County
- Middlesex County
- Pine Hills School District
- Branchburg Township School District

- **State of New Mexico**
- City of Los Lunas
- City of Santa Fe
- City of Albuquerque

- **State of New York**
- Digital Towpath
- Schoharie County
- Village of Valley Stream
- Essex County
- Madison County
- Cayuga County
- Cattaraugus County
- Clinton County
- City of Syracuse
- City of Rochester
- Saratoga County
- City of Buffalo
- Albany County
- New York City
- Sea Gate Police Department

- **State of North Carolina**
- Town of Cary
- Davidson County
- Forsyth County
- City of Raleigh
- City of Charlotte
- Great Asheville Regional Airport Authority
- Raleigh Durham Airport Authority

- **State of North Dakota**
- Ramsey County
- City of West Fargo
- City of Bismarck
- Ward County
- Cass County

- **State of Ohio**
- City of Montgomery
- Geauga County
- City of Columbus
- Cuyahoga County

- **State of Oklahoma**
- Payne County
- City of Tulsa
- City of Oklahoma City

- **State of Oregon**
- Port of Portland
- City of Independence
- City of Wilsonville
- Crook County
- Tillamook County
- City of Tualatin
- City of Lake Oswego
- Coos County
- Benton County
- City of Salem
- City of Eugene (Water and Electric Board)
- Lane County
- Clackamas County
- City of Portland
- Multnomah County
- Multnomah County Sheriff's Dept.

- **Commonwealth of Pennsylvania**
- University of Pittsburgh
- Philadelphia International Airport

- **Commonwealth of Pennsylvania (Cont.)**
- Borough of Lemoyne
- Upper Uwchlan Township
- Upper Allen Township
- Springettsbury Township
- Snyder County
- City of Harrisburg
- Franklin County
- Cumberland County
- Berks County
- Chester County
- Delaware County
- Bucks County
- City of Philadelphia

- **State of Rhode Island**
- University of Rhode Island
- Town of Middletown
- Town of Coventry
- City of Providence

- **State of South Carolina**
- City of Lancaster
- City of North Myrtle Beach
- Clarendon County
- City of Florence
- City of Rock Hill
- City of Columbia
- Florence County
- Beaufort County
- York County
- Horry County
- Richland County

- **State of South Dakota**
- City of Pierre

- **State of Tennessee**
- University of Tennessee
- Town of Greeneville
- City of Brentwood
- Metropolitan Government of Nashville and Davidson County
- Shelby County

- **State of Texas**
- Weatherford College
- Texas A&M University
- University of Texas at El Paso
- Texas Tech University
- Dallas & Fort Worth International Airport
- City of Granbury
- City of Amarillo
- City of El Paso
- City of Fort Worth
- City of Austin
- El Paso County
- City of San Antonio
- County of Bexar
- Tarrant County
- City of Houston

- **State of Utah**
- Salt Lake City
- Weber County

- **State of Vermont**
- The University of Vermont and State Agricultural College
- City of Montpelier

- **Commonwealth of Virginia**
- City of Lynchburg
- City of Alexandria
- City of Newport News
- City of Richmond
- Arlington County
- Chesterfield County
- County of Prince William
- Fairfax County

- **State of Washington**
- Skagit County Transit
- Port of Seattle
- City of Anacortes
- City of Bonney Lake
- City of Arlington
- City of Lacey
- Stevens County
- City of Olympia
- City of Kirkland
- Clallam County
- City of Spokane Valley
- Cowlitz County
- City of Bellevue
- City of Vancouver
- City of Tacoma
- Whatcom County
- City of Spokane
- Kitsap County
- Spokane County
- City of Seattle
- King County
- Mason County Transportation Authority
- Pierce County Public Transportation Benefit Area

- State of West Virginia
- Association of Counties
- City of Charleston

- **State of Wisconsin**
- Rusk County
- Bayfield County
- City of Fond du Lac
- Dunn County
- Douglas County
- Calumet County
- Grant County
- Columbia County
- Walworth County
- Rock County
- City of Madison
- Brown County
- Waukesha County
- Dane County
- City of Milwaukee

- **State of Wyoming**
- City of Cheyenne

Territories

- Territory of American Samoa
- Territory of Guam
- Territory of Puerto Rico
- Territory of Virgin Islands

Tribal Governments

- Gila River Indian Community
- Morongo Band of Mission Indians
- Mohegan Tribe of Indians
- Choctaw Nation
- Indian Tribe of Coquille

MS-ISAC

MULTI-STATE Information Sharing & Analysis Center™

A DIVISION OF CENTER FOR INTERNET SECURITY

www.msisac.org

Thank you to all the participants and national poster contest winners!

The poster art work located throughout the calendar was developed by students in the K-12 grade levels who participated in the 2013 MS-ISAC Cyber Security National Awareness Poster Contest.

© 2013 Multi-State Information Sharing & Analysis Center (MS-ISAC), a division of the Center for Internet Security

The 2014 Cyber Security Calendar has been developed and distributed for educational and non-commercial purposes only. Copies and reproductions of this content, in whole or in part, may only be distributed, reproduced or transmitted for educational and non-commercial purposes. Copyright language and distribution restrictions must be included on all reproductions whether electronic or hard copy. For questions, please contact the MS-ISAC at info@msisac.org

U.S. DEPARTMENT OF HOMELAND SECURITY

StaySafeOnline.org
Powered by National Cyber Security Alliance

NASCIO
Representing Chief Information Officers of the States