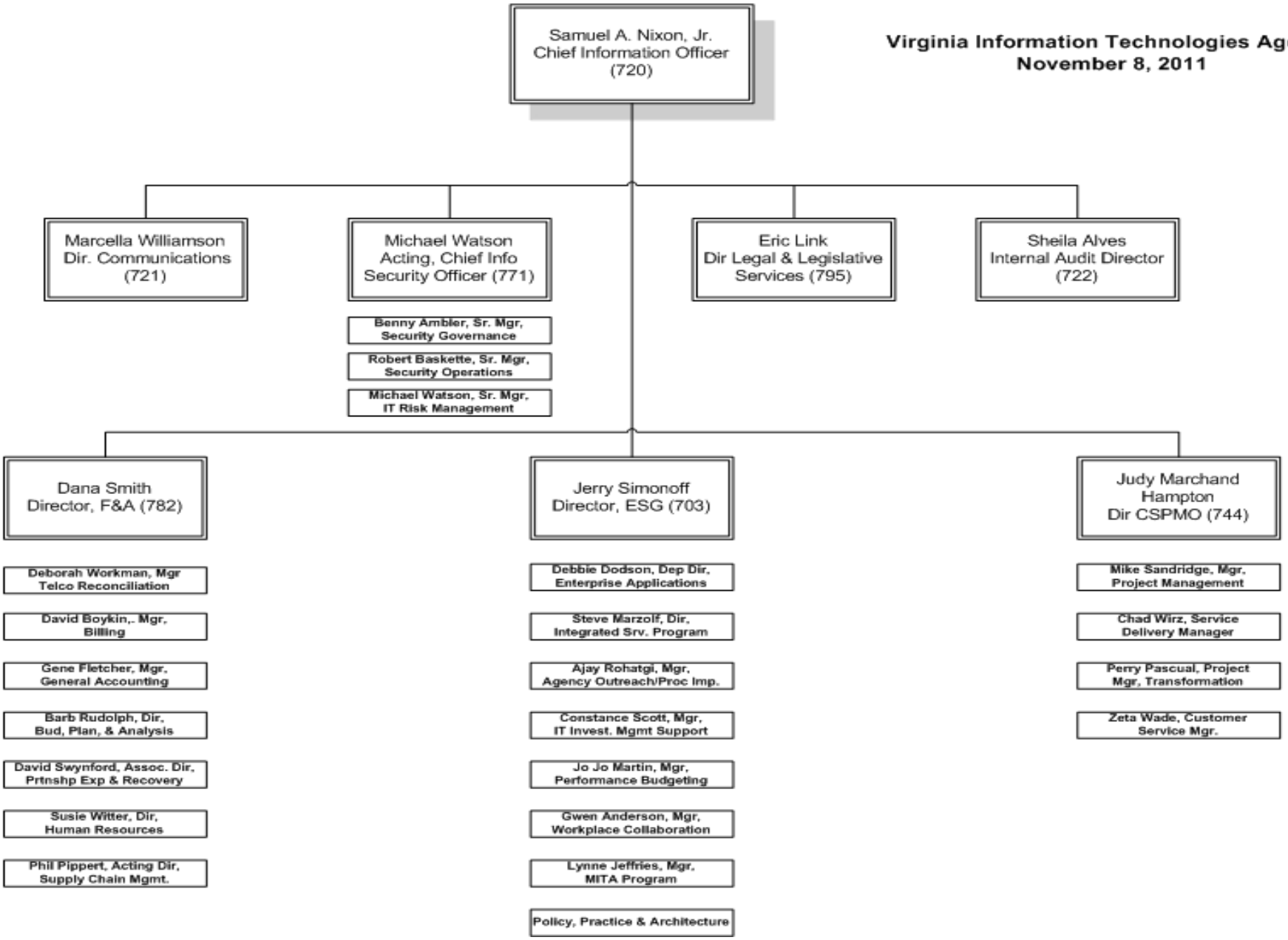Virginia Information Technologies Agency
November 8, 2011